

# Test Report

Date: 12 Jul 2022

Page 1 of 7

Sample Name : PCR PP  
 Model No. : 000604

The above sample(s) and information were provided by the client.

Date of Sample Received : 02 Jun 2022  
 Testing Period : 02 Jun 2022 - 12 Jul 2022  
 Test Requested : Selected test(s) as requested by the client.  
 Test Method(s) : Please refer to next page(s).  
 Test Result(s) : Please refer to next page(s).

Result Summary :

| Test Requested  | Conclusion |
|---|------------|
| Regulation (EC) No 1935/2004 of the European Parliament and of the Council of 27 October 2004–Sensorial examination odour and taste test  | PASS       |
| Regulation (EC) No 1935/2004 of the European Parliament and of the Council of 27 October 2004,(EU) No 10/2011 and its amendment (EU) 2020/1245 Regulation– Overall migration                  | PASS       |
| Regulation (EC) No 1935/2004 of the European Parliament and of the Council of 27 October 2004, (EU) No 10/2011 and its amendment (EU) 2020/1245 Regulation –Specific Migration of Heavy Metal | PASS       |

Signed for and on behalf of  
 SGS-CSTC Standards Technical Services Co., Ltd. Guangzhou Branch

**Kim Cai**

Kim Cai  
 Approved Signatory

scan to see the report



57973D91



SGS-CSTC Standards Technical Services Co., Ltd.  
 Guangzhou Branch Testing Center Chemical Laboratory

Unless otherwise agreed in writing, this document is issued by the Company subject to its General Conditions of Service printed overleaf, available on request or accessible at <http://www.sgs.com/en/Terms-and-Conditions.aspx> and, for electronic format documents, subject to Terms and Conditions for Electronic Documents at <http://www.sgs.com/en/Terms-and-Conditions/Terms-e-Documents.aspx>. Attention is drawn to the limitation of liability, indemnification and jurisdiction issues defined therein. Any holder of this document is advised that information contained hereon reflects the Company's findings at the time of its intervention only and within the limits of Client's instructions, if any. The Company's sole responsibility is to its Client and this document does not exonerate parties to a transaction from exercising all their rights and obligations under the transaction documents. This document cannot be reproduced except in full, without prior written approval of the Company. Any unauthorized alteration, forgery or falsification of the content or appearance of this document is unlawful and offenders may be prosecuted to the fullest extent of the law. Unless otherwise stated the results shown in this test report refer only to the sample(s) tested.

Attention: To check the authenticity of testing /inspection report & certificate, please contact us at telephone: (86-755) 8307 1443, or email: [CN.Doccheck@sgs.com](mailto:CN.Doccheck@sgs.com)

198 Kezhu Road, Sciencetech Park Guangzhou Economic & Technology Development District, Guangzhou, China 510663  
 中国·广州·经济技术开发区科学城科珠路198号 邮编: 510663

t (86-20) 82155555 www.sgsgroup.com.cn  
 t (86-20) 82155555 sgs.china@sgs.com

# Test Report

Date: 12 Jul 2022

Page 2 of 7

Test Result(s) :

Test Part Description :

| Specimen No. | Description            | Material<br>(claimed by the client) |
|--------------|------------------------|-------------------------------------|
| SN1          | Lt-green plastic sheet | PP                                  |

**Regulation (EC) No 1935/2004 of the European Parliament and of the Council of 27 October 2004–Sensorial examination odour and taste test**

Test Method : With reference to DIN10955:2004,direct contact method.  
No.of panelist:6

| Test Item(s)                              | Limit | 001             |
|---|-------|-----------------|
| Test media                                | -     | Distilled water |
| Test Temperature (°C)                     | -     | 40              |
| Test time (hr)                            | -     | 240             |
| Sensorial examination odour (Point scale) | 2.5   | 0.0             |
| Sensorial examination taste (Point scale) | 2.5   | 0.0             |
| <b>Comment</b>                            |       | <b>PASS</b>     |

Notes :

- Intensity scale (rounded at 0.5):
- 0 – no perceptible difference
  - 1 – just perceptible difference
  - 2 – slight difference
  - 3 – marked difference
  - 4 – strong difference

**Regulation (EC) No 1935/2004 of the European Parliament and of the Council of 27 October 2004,(EU) No 10/2011 and its amendment (EU) 2020/1245 Regulation– Overall migration**

Test Method : With reference to Commission Regulation (EU) No 10/2011 of 14 January 2011 Annex III and Annex V for selection of condition and EN 1186-1:2002 for selection of test methods;  
or EN 1186-3:2002 aqueous food simulants by total immersion method;  
or EN 1186-14:2002 substitute test.

**Sample 001**

Simulant Used : 3% Acetic Acid (W/V) Aqueous Solution

Test Condition : 40 °C 240.0 hr(s)



Unless otherwise agreed in writing, this document is issued by the Company subject to its General Conditions of Service printed overleaf, available on request or accessible at <http://www.sgs.com/en/Terms-and-Conditions.aspx> and, for electronic format documents, subject to Terms and Conditions for Electronic Documents at <http://www.sgs.com/en/Terms-and-Conditions/Terms-e-Document.aspx>. Attention is drawn to the limitation of liability, indemnification and jurisdiction issues defined therein. Any holder of this document is advised that information contained hereon reflects the Company's findings at the time of its intervention only and within the limits of Client's instructions, if any. The Company's sole responsibility is to its Client and this document does not exonerate parties to a transaction from exercising all their rights and obligations under the transaction documents. This document cannot be reproduced except in full, without prior written approval of the Company. Any unauthorized alteration, forgery or falsification of the content or appearance of this document is unlawful and offenders may be prosecuted to the fullest extent of the law. Unless otherwise stated the results shown in this test report refer only to the sample(s) tested.

Attention: To check the authenticity of testing /inspection report & certificate, please contact us at telephone: (86-755) 8307 1443, or email: [CN.Doccheck@sgs.com](mailto:CN.Doccheck@sgs.com)

SGS-CSTC Standards Technical Services Co., Ltd.  
Guangzhou Branch Testing Center Chemical Laboratory.

198 Kezhu Road,Scientech Park Guangzhou Economic & Technology Development District,Guangzhou,China 510663  
中国·广州·经济技术开发区科学城科珠路198号 邮编: 510663

t (86-20) 82155555 www.sgs.com.cn  
t (86-20) 82155555 sgs.china@sgs.com

## Test Report

Date: 12 Jul 2022

Page 3 of 7

| <u>Test Item(s)</u> | <u>Max. Permissible</u><br><u>Limit</u> | <u>Unit</u>         | <u>MDL</u> | <u>Test result</u> |
|---------------------|---|---------------------|------------|--------------------|
| Area/Volume         | -                                       | dm <sup>2</sup> /kg | -          | 10                 |
| First Migration     | -                                       | mg/dm <sup>2</sup>  | 3.0        | <3.0               |
| Second Migration    | -                                       | mg/dm <sup>2</sup>  | 3.0        | <3.0               |
| Third Migration     | 10.0                                    | mg/dm <sup>2</sup>  | 3.0        | <3.0               |
| <b>Stability</b>    |   |                     |            | <b>YES</b>         |
| <b>Comment</b>      |   |                     |            | <b>PASS</b>        |

### Sample 001

Simulant Used : 10% Ethanol (V/V) Aqueous Solution

Test Condition : 40 °C 240.0 hr(s)

| <u>Test Item(s)</u> | <u>Max. Permissible</u><br><u>Limit</u> | <u>Unit</u>         | <u>MDL</u> | <u>Test result</u> |
|---------------------|---|---------------------|------------|--------------------|
| Area/Volume         | -                                       | dm <sup>2</sup> /kg | -          | 10                 |
| First Migration     | -                                       | mg/dm <sup>2</sup>  | 3.0        | <3.0               |
| Second Migration    | -                                       | mg/dm <sup>2</sup>  | 3.0        | <3.0               |
| Third Migration     | 10.0                                    | mg/dm <sup>2</sup>  | 3.0        | <3.0               |
| <b>Stability</b>    |   |                     |            | <b>YES</b>         |
| <b>Comment</b>      |   |                     |            | <b>PASS</b>        |

### Sample 001

Simulant Used : 95% Ethanol

Test Condition : 40 °C 240.0 hr(s)

| <u>Test Item(s)</u> | <u>Max. Permissible</u><br><u>Limit</u> | <u>Unit</u>         | <u>MDL</u> | <u>Test result</u> |
|---------------------|---|---------------------|------------|--------------------|
| Area/Volume         | -                                       | dm <sup>2</sup> /kg | -          | 10                 |
| First Migration     | -                                       | mg/dm <sup>2</sup>  | 3.0        | <3.0               |
| Second Migration    | -                                       | mg/dm <sup>2</sup>  | 3.0        | <3.0               |
| Third Migration     | 10.0                                    | mg/dm <sup>2</sup>  | 3.0        | <3.0               |
| <b>Stability</b>    |   |                     |            | <b>YES</b>         |
| <b>Comment</b>      |   |                     |            | <b>PASS</b>        |

### Sample 001

Simulant Used : Isooctane

Test Condition : 20 °C 48.0 hr(s)



SGS-CSTC Standards Technical Services Co., Ltd.  
Guangzhou Branch Testing Center Chemical Laboratory

Unless otherwise agreed in writing, this document is issued by the Company subject to its General Conditions of Service printed overleaf, available on request or accessible at <http://www.sgs.com/en/Terms-and-Conditions.aspx> and, for electronic format documents, subject to Terms and Conditions for Electronic Documents at <http://www.sgs.com/en/Terms-and-Conditions/Terms-e-Document.aspx>. Attention is drawn to the limitation of liability, indemnification and jurisdiction issues defined therein. Any holder of this document is advised that information contained hereon reflects the Company's findings at the time of its intervention only and within the limits of Client's instructions, if any. The Company's sole responsibility is to its Client and this document does not exonerate parties to a transaction from exercising all their rights and obligations under the transaction documents. This document cannot be reproduced except in full, without prior written approval of the Company. Any unauthorized alteration, forgery or falsification of the content or appearance of this document is unlawful and offenders may be prosecuted to the fullest extent of the law. Unless otherwise stated the results shown in this test report refer only to the sample(s) tested.

Attention: To check the authenticity of testing /inspection report & certificate, please contact us at telephone: (86-755) 8307 1443, or email: [CN.Doccheck@sgs.com](mailto:CN.Doccheck@sgs.com)

198 Kezhu Road, Scientech Park Guangzhou Economic & Technology Development District, Guangzhou, China 510663  
中国·广州·经济技术开发区科学城科珠路198号 邮编: 510663

t (86-20) 82155555 www.sgs.com.cn  
t (86-20) 82155555 sgs.china@sgs.com



# Test Report

Date: 12 Jul 2022

Page 4 of 7

| <u>Test Item(s)</u> | <u>Max. Permissible</u><br><u>Limit</u> | <u>Unit</u>         | <u>MDL</u> | <u>Test result</u> |
|---------------------|---|---------------------|------------|--------------------|
| Area/Volume         | -                                       | dm <sup>2</sup> /kg | -          | 10                 |
| First Migration     | -                                       | mg/dm <sup>2</sup>  | 3.0        | <3.0               |
| Second Migration    | -                                       | mg/dm <sup>2</sup>  | 3.0        | <3.0               |
| Third Migration     | 10.0                                    | mg/dm <sup>2</sup>  | 3.0        | <3.0               |
| <b>Stability</b>    |   |                     |            | <b>YES</b>         |
| <b>Comment</b>      |   |                     |            | <b>PASS</b>        |

Notes :

1. mg/dm<sup>2</sup> = milligram per square decimeter  
mg/kg = milligram per kilogram of foodstuff in contact with
2. °C = degree Celsius
3. Analytical tolerance of aqueous simulants is 2mg/dm<sup>2</sup> or 12mg/kg
4. Analytical tolerance of fatty food simulants is 3mg/dm<sup>2</sup> or 20mg/kg

**Regulation (EC) No 1935/2004 of the European Parliament and of the Council of 27 October 2004, (EU) No 10/2011 and its amendment (EU) 2020/1245 Regulation –Specific Migration of Heavy Metal**

Test Method : With reference to EN13130-1:2004, analysis was performed by ICP-OES & ICP-MS.

**Sample 001**

Simulant Used : 3% Acetic Acid (W/V) Aqueous Solution

Test Condition : 40 °C 240.0 hr(s)

| <u>Test Item(s)</u> | <u>Max. Permissible</u><br><u>Limit</u> | <u>Unit</u>         | <u>MDL</u> | <u>Test result</u> |
|---------------------|---|---------------------|------------|--------------------|
| Migration times     | -                                       | -                   | -          | 1st                |
| Area/Volume         | -                                       | dm <sup>2</sup> /kg | -          | 6.0                |
| Chromium (Cr)       | ND                                      | mg/kg               | 0.01       | ND                 |
| Arsenic (As)        | ND                                      | mg/kg               | 0.01       | ND                 |
| Cadmium (Cd)        | ND                                      | mg/kg               | 0.002      | ND                 |
| Mercury (Hg)        | ND                                      | mg/kg               | 0.01       | ND                 |
| Lead (Pb)           | ND                                      | mg/kg               | 0.01       | ND                 |
| Lithium (Li)        | -                                       | mg/kg               | 0.1        | ND                 |
| Aluminum (Al)       | -                                       | mg/kg               | 0.1        | ND                 |
| Manganese (Mn)      | -                                       | mg/kg               | 0.1        | ND                 |
| Iron (Fe)           | -                                       | mg/kg               | 5          | ND                 |
| Cobalt (Co)         | -                                       | mg/kg               | 0.01       | ND                 |
| Nickel (Ni)         | -                                       | mg/kg               | 0.01       | ND                 |



SGS-CSTC Standards Technical Services Co., Ltd.  
Guangzhou Branch Testing Center Chemical Laboratory

Unless otherwise agreed in writing, this document is issued by the Company subject to its General Conditions of Service printed overleaf, available on request or accessible at <http://www.sgs.com/en/Terms-and-Conditions.aspx> and, for electronic format documents, subject to Terms and Conditions for Electronic Documents at <http://www.sgs.com/en/Terms-and-Conditions/Terms-e-Document.aspx>. Attention is drawn to the limitation of liability, indemnification and jurisdiction issues defined therein. Any holder of this document is advised that information contained hereon reflects the Company's findings at the time of its intervention only and within the limits of Client's instructions, if any. The Company's sole responsibility is to its Client and this document does not exonerate parties to a transaction from exercising all their rights and obligations under the transaction documents. This document cannot be reproduced except in full, without prior written approval of the Company. Any unauthorized alteration, forgery or falsification of the content or appearance of this document is unlawful and offenders may be prosecuted to the fullest extent of the law. Unless otherwise stated the results shown in this test report refer only to the sample(s) tested.

Attention: To check the authenticity of testing /inspection report & certificate, please contact us at telephone: (86-755) 8307 1443, or email: [CN.Doccheck@sgs.com](mailto:CN.Doccheck@sgs.com)

198 Kezhu Road, Scientech Park Guangzhou Economic & Technology Development District, Guangzhou, China 510663  
中国·广州·经济技术开发区科学城科珠路198号 邮编: 510663

t (86-20) 82155555 www.sgs.com.cn  
t (86-20) 82155555 sgs.china@sgs.com

## Test Report

Date: 12 Jul 2022

Page 5 of 7

|  |   |       |       |    |
|--|---|-------|-------|----|
| Copper (Cu)  | - | mg/kg | 0.25  | ND |
| Zinc (Zn)  | - | mg/kg | 0.5   | ND |
| Antimony (Sb)  | - | mg/kg | 0.01  | ND |
| Barium (Ba)  | - | mg/kg | 0.25  | ND |
| Lanthanum (La)   | - | mg/kg | 0.025 | ND |
| Europium (Eu)  | - | mg/kg | 0.025 | ND |
| Gadolinium (Gd)  | - | mg/kg | 0.025 | ND |
| Terbium (Tb)   | - | mg/kg | 0.025 | ND |
| Lanthanum (La)+ Europium (Eu)+ Gadolinium (Gd)+<br>Terbium(Tb) | - | mg/kg | -     | ND |

### Sample 001

| <u>Test Item(s)</u>  | <u>Max. Permissible</u><br><u>Limit</u> | <u>Unit</u>         | <u>MDL</u> | <u>Test result</u> |
|--|---|---------------------|------------|--------------------|
| Migration times  | -                                       | -                   | -          | 2nd                |
| Area/Volume  | -                                       | dm <sup>2</sup> /kg | -          | 6.0                |
| Chromium (Cr)  | -                                       | mg/kg               | 0.01       | ND                 |
| Arsenic (As)   | -                                       | mg/kg               | 0.01       | ND                 |
| Cadmium (Cd)   | -                                       | mg/kg               | 0.002      | ND                 |
| Mercury (Hg)   | -                                       | mg/kg               | 0.01       | ND                 |
| Lead (Pb)  | -                                       | mg/kg               | 0.01       | ND                 |
| Lithium (Li)   | -                                       | mg/kg               | 0.1        | ND                 |
| Aluminum (Al)  | -                                       | mg/kg               | 0.1        | ND                 |
| Manganese (Mn)   | -                                       | mg/kg               | 0.1        | ND                 |
| Iron (Fe)  | -                                       | mg/kg               | 5          | ND                 |
| Cobalt (Co)  | -                                       | mg/kg               | 0.01       | ND                 |
| Nickel (Ni)  | -                                       | mg/kg               | 0.01       | ND                 |
| Copper (Cu)  | -                                       | mg/kg               | 0.25       | ND                 |
| Zinc (Zn)  | -                                       | mg/kg               | 0.5        | ND                 |
| Antimony (Sb)  | -                                       | mg/kg               | 0.01       | ND                 |
| Barium (Ba)  | -                                       | mg/kg               | 0.25       | ND                 |
| Lanthanum (La)   | -                                       | mg/kg               | 0.025      | ND                 |
| Europium (Eu)  | -                                       | mg/kg               | 0.025      | ND                 |
| Gadolinium (Gd)  | -                                       | mg/kg               | 0.025      | ND                 |
| Terbium (Tb)   | -                                       | mg/kg               | 0.025      | ND                 |
| Lanthanum (La)+ Europium (Eu)+ Gadolinium (Gd)+<br>Terbium(Tb) | -                                       | mg/kg               | -          | ND                 |

### Sample 001



SGS-CSTC Standards Technical Services Co., Ltd.  
Guangzhou Branch Testing Center Chemical Laboratory

Unless otherwise agreed in writing, this document is issued by the Company subject to its General Conditions of Service printed overleaf, available on request or accessible at <http://www.sgs.com/en/Terms-and-Conditions.aspx> and, for electronic format documents, subject to Terms and Conditions for Electronic Documents at <http://www.sgs.com/en/Terms-and-Conditions/Terms-e-Document.aspx>. Attention is drawn to the limitation of liability, indemnification and jurisdiction issues defined therein. Any holder of this document is advised that information contained hereon reflects the Company's findings at the time of its intervention only and within the limits of Client's instructions, if any. The Company's sole responsibility is to its Client and this document does not exonerate parties to a transaction from exercising all their rights and obligations under the transaction documents. This document cannot be reproduced except in full, without prior written approval of the Company. Any unauthorized alteration, forgery or falsification of the content or appearance of this document is unlawful and offenders may be prosecuted to the fullest extent of the law. Unless otherwise stated the results shown in this test report refer only to the sample(s) tested.

Attention: To check the authenticity of testing /inspection report & certificate, please contact us at telephone: (86-755) 8307 1443, or email: [CN.Doccheck@sgs.com](mailto:CN.Doccheck@sgs.com)

198 Kezhu Road, Scientech Park Guangzhou Economic & Technology Development District, Guangzhou, China 510663  
中国·广州·经济技术开发区科学城科珠路198号 邮编: 510663

t (86-20) 82155555 www.sgs.com.cn  
t (86-20) 82155555 sgs.china@sgs.com



| <u>Test Item(s)</u>  | <u>Max. Permissible Limit</u> | <u>Unit</u>         | <u>MDL</u> | <u>Test result</u> |
|--|-------------------------------|---------------------|------------|--------------------|
| Migration times  | -                             | -                   | -          | 3rd                |
| Area/Volume  | -                             | dm <sup>2</sup> /kg | -          | 6.0                |
| Chromium (Cr)  | ND                            | mg/kg               | 0.01       | ND                 |
| Arsenic (As)   | ND                            | mg/kg               | 0.01       | ND                 |
| Cadmium (Cd)   | ND                            | mg/kg               | 0.002      | ND                 |
| Mercury (Hg)   | ND                            | mg/kg               | 0.01       | ND                 |
| Lead (Pb)  | ND                            | mg/kg               | 0.01       | ND                 |
| Lithium (Li)   | 0.6                           | mg/kg               | 0.1        | ND                 |
| Aluminum (Al)  | 1                             | mg/kg               | 0.1        | ND                 |
| Manganese (Mn)   | 0.6                           | mg/kg               | 0.1        | ND                 |
| Iron (Fe)  | 48                            | mg/kg               | 5          | ND                 |
| Cobalt (Co)  | 0.05                          | mg/kg               | 0.01       | ND                 |
| Nickel (Ni)  | 0.02                          | mg/kg               | 0.01       | ND                 |
| Copper (Cu)  | 5                             | mg/kg               | 0.25       | ND                 |
| Zinc (Zn)  | 5                             | mg/kg               | 0.5        | ND                 |
| Antimony (Sb)  | 0.04                          | mg/kg               | 0.01       | ND                 |
| Barium (Ba)  | 1                             | mg/kg               | 0.25       | ND                 |
| Lanthanum (La)   | -                             | mg/kg               | 0.025      | ND                 |
| Europium (Eu)  | -                             | mg/kg               | 0.025      | ND                 |
| Gadolinium (Gd)  | -                             | mg/kg               | 0.025      | ND                 |
| Terbium (Tb)   | -                             | mg/kg               | 0.025      | ND                 |
| Lanthanum (La)+ Europium (Eu)+ Gadolinium (Gd)+<br>Terbium(Tb) | 0.05                          | mg/kg               | -          | ND                 |
| <b>Stability</b>   |                               |                     |            | <b>YES</b>         |
| <b>Comment</b>   |                               |                     |            | <b>PASS</b>        |

Notes :

1. mg/kg = milligram per kilogram of foodstuff in contact with
2. °C = degree Celsius
3. MDL=Method Detection Limit
4. ND = Not Detected(less than MDL)

Remark:For repeated use, compliance of the material or article is verified on the basis of the level of the migration found in the third test and on the basis of the stability of the material or article from the first to the third migration test. For substances which limit is “Not Detected”, the compliance is based on the first migration test result if it is detected.

Unless otherwise stated, the decision rule for conformity reporting is based on Binary Statement for Simple Acceptance Rule (  $w=0$ ) stated in ILAC-G8:09/2019.



Unless otherwise agreed in writing, this document is issued by the Company subject to its General Conditions of Service printed overleaf, available on request or accessible at <http://www.sgs.com/en/Terms-and-Conditions.aspx> and, for electronic format documents, subject to Terms and Conditions for Electronic Documents at <http://www.sgs.com/en/Terms-and-Conditions/Terms-e-Document.aspx>. Attention is drawn to the limitation of liability, indemnification and jurisdiction issues defined therein. Any holder of this document is advised that information contained hereon reflects the Company's findings at the time of its intervention only and within the limits of Client's instructions, if any. The Company's sole responsibility is to its Client and this document does not exonerate parties to a transaction from exercising all their rights and obligations under the transaction documents. This document cannot be reproduced except in full, without prior written approval of the Company. Any unauthorized alteration, forgery or falsification of the content or appearance of this document is unlawful and offenders may be prosecuted to the fullest extent of the law. Unless otherwise stated the results shown in this test report refer only to the sample(s) tested.

Attention: To check the authenticity of testing /inspection report & certificate, please contact us at telephone: (86-755) 8307 1443, or email: [CN.Doccheck@sgs.com](mailto:CN.Doccheck@sgs.com)

SGS-CSTC Standards Technical Services Co., Ltd.  
Guangzhou Branch Testing Center Chemical Laboratory.

198 Kezhu Road, Scientech Park Guangzhou Economic & Technology Development District, Guangzhou, China 510663  
中国·广州·经济技术开发区科学城科珠路198号 邮编: 510663

t (86-20) 82155555 www.sgsgroup.com.cn  
t (86-20) 82155555 sgs.china@sgs.com

## Test Report

Date: 12 Jul 2022

Page 7 of 7

Sample photo:

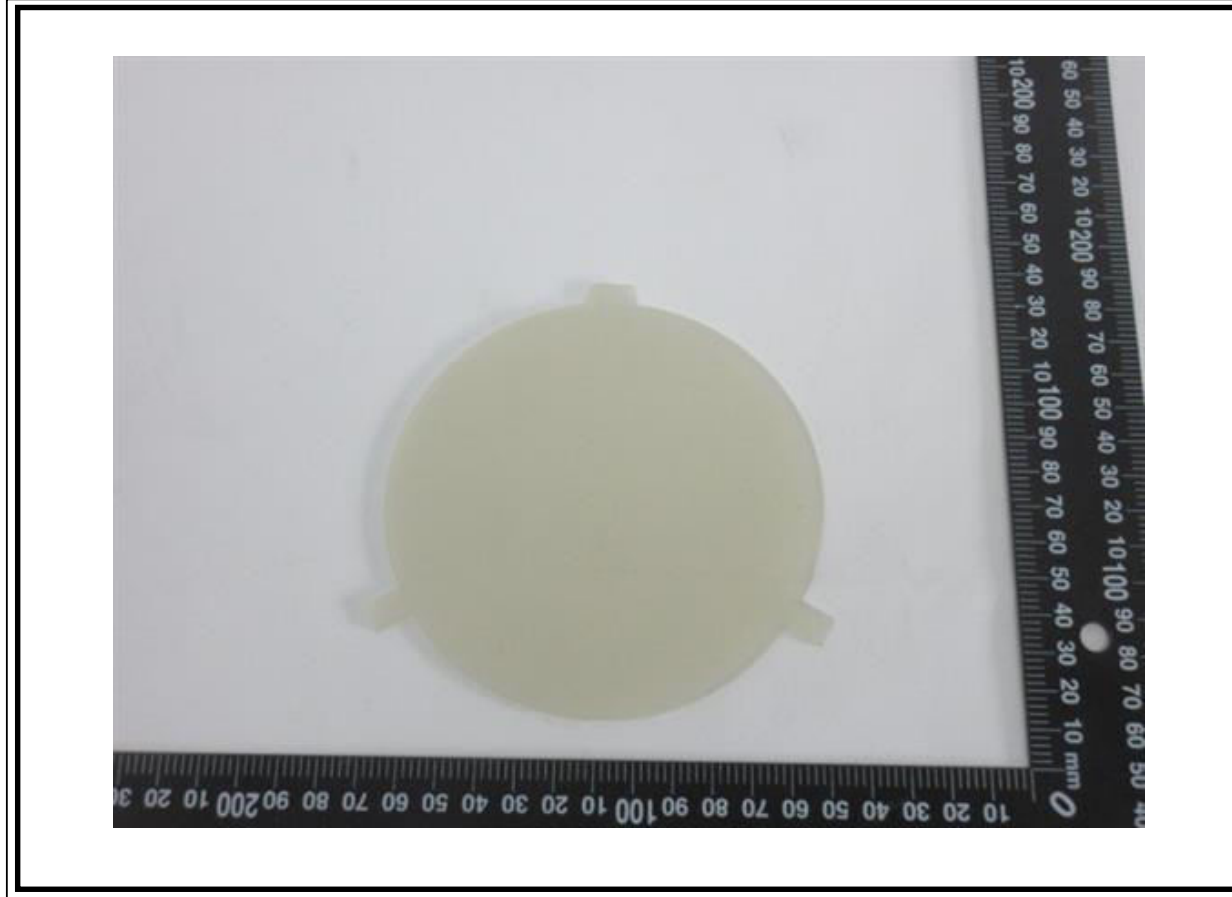

SGS authenticate the photo on original report only

\*\*\* End of Report \*\*\*



Unless otherwise agreed in writing, this document is issued by the Company subject to its General Conditions of Service printed overleaf, available on request or accessible at <http://www.sgs.com/en/Terms-and-Conditions.aspx> and, for electronic format documents, subject to Terms and Conditions for Electronic Documents at <http://www.sgs.com/en/Terms-and-Conditions/Terms-e-Document.aspx>. Attention is drawn to the limitation of liability, indemnification and jurisdiction issues defined therein. Any holder of this document is advised that information contained hereon reflects the Company's findings at the time of its intervention only and within the limits of Client's instructions, if any. The Company's sole responsibility is to its Client and this document does not exonerate parties to a transaction from exercising all their rights and obligations under the transaction documents. This document cannot be reproduced except in full, without prior written approval of the Company. Any unauthorized alteration, forgery or falsification of the content or appearance of this document is unlawful and offenders may be prosecuted to the fullest extent of the law. Unless otherwise stated the results shown in this test report refer only to the sample(s) tested.

Attention: To check the authenticity of testing /inspection report & certificate, please contact us at telephone: (86-755) 8307 1443, or email: [CN.Doccheck@sgs.com](mailto:CN.Doccheck@sgs.com)

SGS-CSTC Standards Technical Services Co., Ltd.  
Guangzhou Branch Testing Center Chemical Laboratory.

198 Kezhu Road, Scientech Park Guangzhou Economic & Technology Development District, Guangzhou, China 510663  
中国·广州·经济技术开发区科学城科珠路198号 邮编: 510663

t (86-20) 82155555 www.sgs.com.cn  
t (86-20) 82155555 sgs.china@sgs.com